

AVP  AMERICA

GRAND PRIX PRIZE STRUCTURE

2023

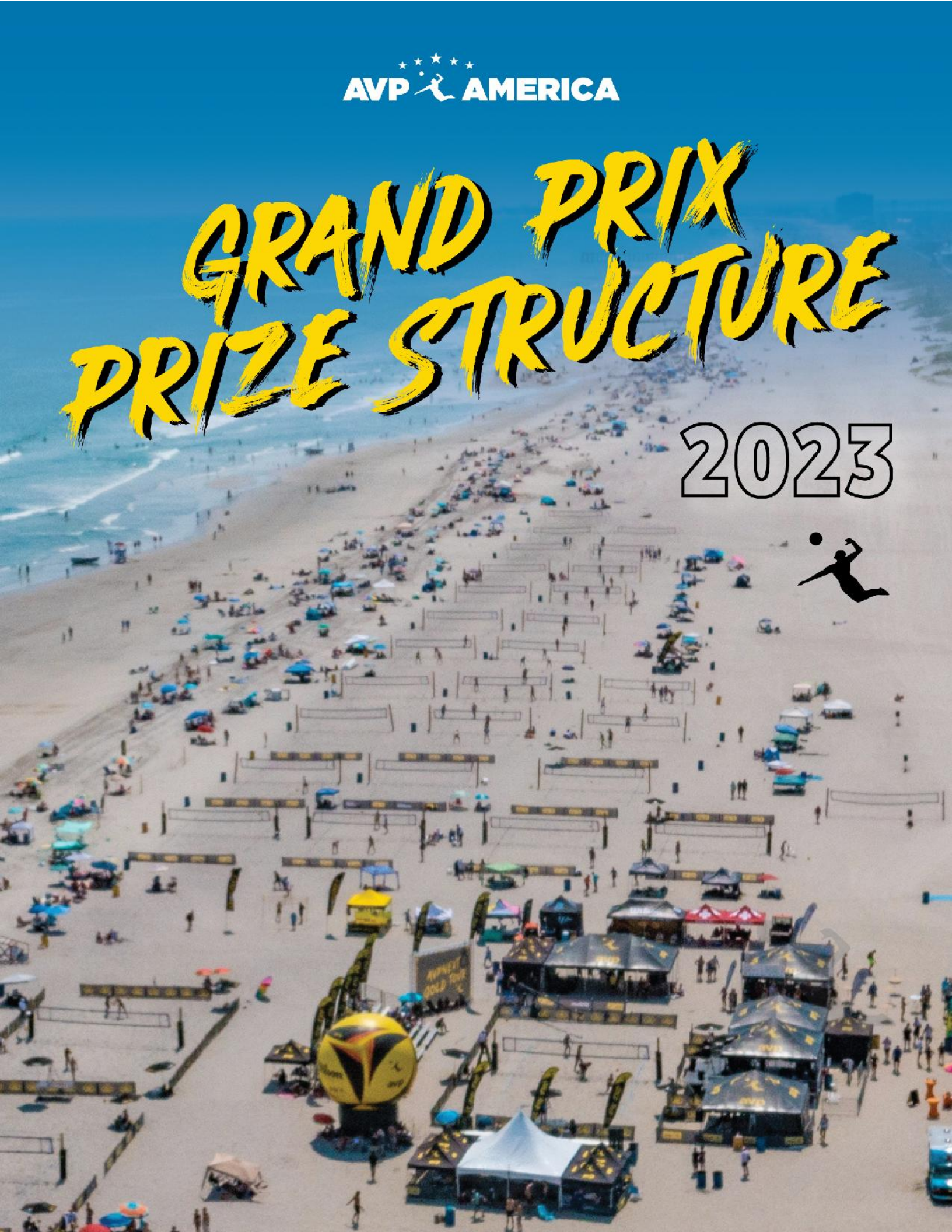

EVENT DETAILS

A Grand Prix is a high-level sporting competition over a long & strenuous series.

Prizes:

Over \$100,000 in CASH and MERCHANDISE prizes for Beach, Grass & Junior players!

The Grand Prix Season runs from November 1st to October 31st.

- All players must have an AVP Membership number in order to receive points and end of season prize money.
- Top designated places, in each division, will receive the corresponding prizes.
- All divisions receive bonus points based on the number of teams in a division:
 - a. 1st place receives bonus points equal to the number of teams in the division
 - b. 2nd place receives the same amount of bonus points – 2
 - c. 3rd place receives the same amount as 2nd place minus 3
 - d. And so forth until you get to 0.
 - e. This makes larger tournaments worth more than the weaker tournaments yet still does not penalize teams that win smaller events.
- Certain designated events will award double points.
- Prizes are based on total points earned during the season. Players earn points every time they play and make the playoffs:
 - a. 1st Place = 40 points
 - b. 2nd Place = 25 points
 - c. 3rd Place = 15 points
 - d. 5th Place = 10 points
 - e. 7th Place = 8 points
 - f. 9th Place = 5 points
 - g. All other = 1 point

ZONAL MAP

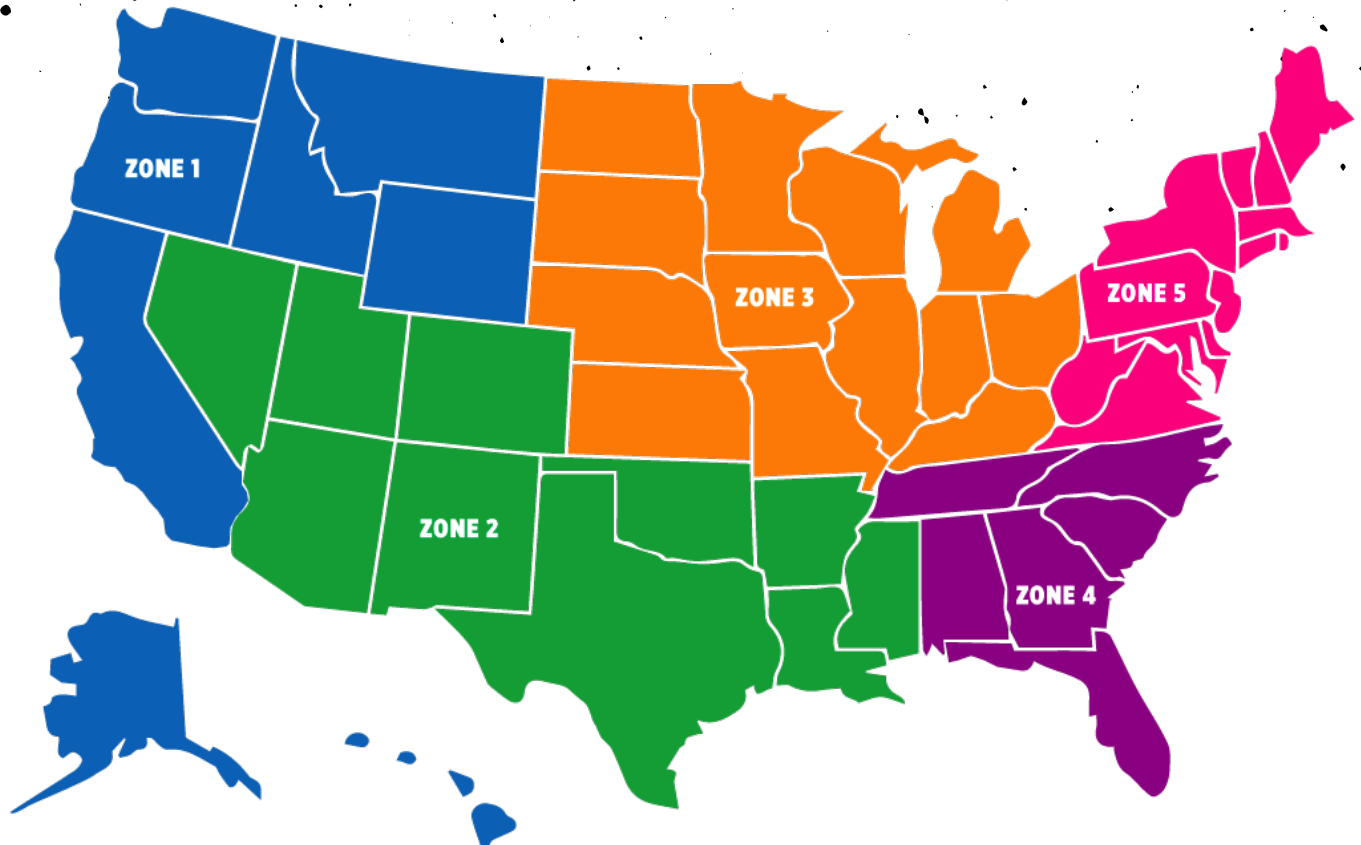

■ WEST ■ CENTRAL ■ MIDWEST ■ SOUTHEAST ■ NORTHEAST

Please see the following charts for the Grand Prix purse and prize payouts, both in the Sand and Grass divisions.



ZONE 1

(West)

	MO	MAA	MA	MB	WO	WAA	WA	WB	TOTAL
1	\$250	\$250	\$250	\$250	\$250	\$250	\$250	\$250	
2	\$200	\$200	\$200	\$200	\$200	\$200	\$200	\$200	
3	\$175	\$175	\$175	\$175	\$175	\$175	\$175	\$175	
4	\$150	\$150	\$150	\$150	\$150	\$150	\$150	\$150	
5	\$125	\$125	\$125	\$125	\$125	\$125	\$125	\$125	
6	\$100	\$100	\$100	\$100	\$100	\$100	\$100	\$100	
7	\$75	\$75	\$75	\$75	\$75	\$75	\$75	\$75	
8	\$75	\$75	\$75	\$75	\$75	\$75	\$75	\$75	
9	\$50	\$50	\$50	\$50	\$50	\$50	\$50	\$50	
10	\$50	\$50	\$50	\$50	\$50	\$50	\$50	\$50	
	\$1750	\$1750	\$1750	\$1750	\$1750	\$1750	\$1750	\$1750	\$14,000

All numbers listed in red are a gift card value redeemable for AVP America merchandise. Please note, 11-20th place in Open will also receive \$50 cash, and 11-20th place in AA, A, B will receive a \$50 gift card.



ZONE 2

(Central)

	MO	MAA	MA	MB	WO	WAA	WA	WB	TOTAL
1	\$250	\$250	\$250	\$250	\$250	\$250	\$250	\$250	
2	\$200	\$200	\$200	\$200	\$200	\$200	\$200	\$200	
3	\$175	\$175	\$175	\$175	\$175	\$175	\$175	\$175	
4	\$150	\$150	\$150	\$150	\$150	\$150	\$150	\$150	
5	\$125	\$125	\$125	\$125	\$125	\$125	\$125	\$125	
6	\$100	\$100	\$100	\$100	\$100	\$100	\$100	\$100	
7	\$75	\$75	\$75	\$75	\$75	\$75	\$75	\$75	
8	\$75	\$75	\$75	\$75	\$75	\$75	\$75	\$75	
9	\$50	\$50	\$50	\$50	\$50	\$50	\$50	\$50	
10	\$50	\$50	\$50	\$50	\$50	\$50	\$50	\$50	
	\$1750	\$1750	\$1750	\$1750	\$1750	\$1750	\$1750	\$1750	\$14,000

All numbers listed in red are a gift card value redeemable for AVP America merchandise. Please note, 11-20th place in Open will also receive \$50 cash, and 11-20th place in AA, A, B will receive a \$50 gift card.



ZONE 3

(Midwest)

	MO	MAA	MA	MB	WO	WAA	WA	WB	TOTAL
1	\$250	\$250	\$250	\$250	\$250	\$250	\$250	\$250	
2	\$200	\$200	\$200	\$200	\$200	\$200	\$200	\$200	
3	\$175	\$175	\$175	\$175	\$175	\$175	\$175	\$175	
4	\$150	\$150	\$150	\$150	\$150	\$150	\$150	\$150	
5	\$125	\$125	\$125	\$125	\$125	\$125	\$125	\$125	
6	\$100	\$100	\$100	\$100	\$100	\$100	\$100	\$100	
7	\$75	\$75	\$75	\$75	\$75	\$75	\$75	\$75	
8	\$75	\$75	\$75	\$75	\$75	\$75	\$75	\$75	
9	\$50	\$50	\$50	\$50	\$50	\$50	\$50	\$50	
10	\$50	\$50	\$50	\$50	\$50	\$50	\$50	\$50	
	\$1750	\$1750	\$1750	\$1750	\$1750	\$1750	\$1750	\$1750	\$14,000

All numbers listed in red are a gift card value redeemable for AVP America merchandise. Please note, 11-20th place in Open will also receive \$50 cash, and 11-20th place in AA, A, B will receive a \$50 gift card.



ZONE 4

(Southeast)

	MO	MAA	MA	MB	WO	WAA	WA	WB	TOTAL
1	\$250	\$250	\$250	\$250	\$250	\$250	\$250	\$250	
2	\$200	\$200	\$200	\$200	\$200	\$200	\$200	\$200	
3	\$175	\$175	\$175	\$175	\$175	\$175	\$175	\$175	
4	\$150	\$150	\$150	\$150	\$150	\$150	\$150	\$150	
5	\$125	\$125	\$125	\$125	\$125	\$125	\$125	\$125	
6	\$100	\$100	\$100	\$100	\$100	\$100	\$100	\$100	
7	\$75	\$75	\$75	\$75	\$75	\$75	\$75	\$75	
8	\$75	\$75	\$75	\$75	\$75	\$75	\$75	\$75	
9	\$50	\$50	\$50	\$50	\$50	\$50	\$50	\$50	
10	\$50	\$50	\$50	\$50	\$50	\$50	\$50	\$50	
	\$1750	\$1750	\$1750	\$1750	\$1750	\$1750	\$1750	\$1750	\$14,000

All numbers listed in red are a gift card value redeemable for AVP America merchandise. Please note, 11-20th place in Open will also receive \$50 cash, and 11-20th place in AA, A, B will receive a \$50 gift card.



ZONE 5

(Northeast)

	MO	MAA	MA	MB	WO	WAA	WA	WB	TOTAL
1	\$250	\$250	\$250	\$250	\$250	\$250	\$250	\$250	
2	\$200	\$200	\$200	\$200	\$200	\$200	\$200	\$200	
3	\$175	\$175	\$175	\$175	\$175	\$175	\$175	\$175	
4	\$150	\$150	\$150	\$150	\$150	\$150	\$150	\$150	
5	\$125	\$125	\$125	\$125	\$125	\$125	\$125	\$125	
6	\$100	\$100	\$100	\$100	\$100	\$100	\$100	\$100	
7	\$75	\$75	\$75	\$75	\$75	\$75	\$75	\$75	
8	\$75	\$75	\$75	\$75	\$75	\$75	\$75	\$75	
9	\$50	\$50	\$50	\$50	\$50	\$50	\$50	\$50	
10	\$50	\$50	\$50	\$50	\$50	\$50	\$50	\$50	
	\$1750	\$1750	\$1750	\$1750	\$1750	\$1750	\$1750	\$1750	\$14,000

All numbers listed in red are a gift card value redeemable for AVP America merchandise. Please note, 11-20th place in Open will also receive \$50 cash, and 11-20th place in AA, A, B will receive a \$50 gift card.

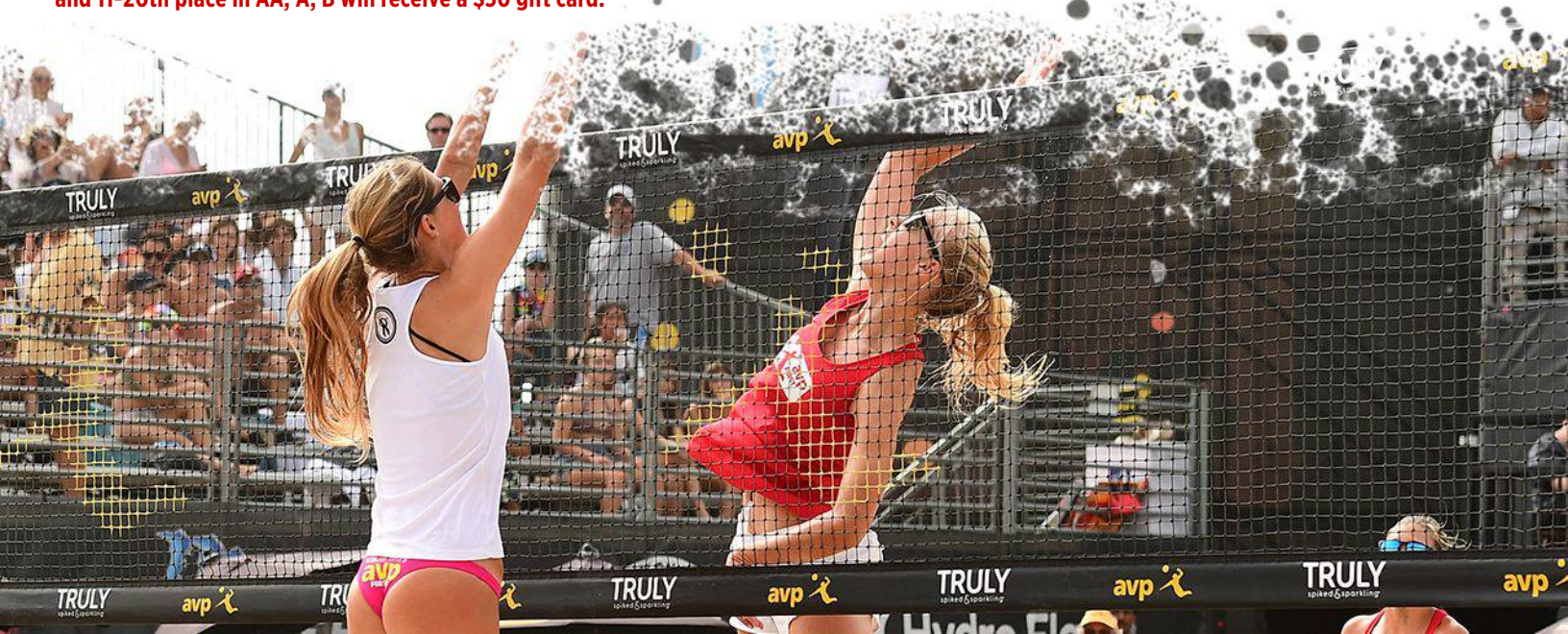

COED SAND

(National)

All numbers listed in red are a gift card value redeemable for AVP America merchandise. Please note, 21st-25th place in Open will also receive \$50 cash, and 21st-25th place in AA, A, B will receive a \$50 gift card.

	COED OPEN	COED AA	COED A	COED B	TOTAL
1	\$250	\$250	\$250	\$250	
2	\$200	\$200	\$200	\$200	
3	\$175	\$175	\$175	\$175	
4	\$175	\$175	\$175	\$175	
5	\$150	\$150	\$150	\$150	
6	\$150	\$150	\$150	\$150	
7	\$125	\$125	\$125	\$125	
8	\$125	\$125	\$125	\$125	
9	\$125	\$125	\$125	\$125	
10	\$100	\$100	\$100	\$100	
11	\$100	\$100	\$100	\$100	
12	\$100	\$100	\$100	\$100	
13	\$75	\$75	\$75	\$75	
14	\$75	\$75	\$75	\$75	
15	\$75	\$75	\$75	\$75	
16	\$50	\$50	\$50	\$50	
17	\$50	\$50	\$50	\$50	
18	\$50	\$50	\$50	\$50	
19	\$50	\$50	\$50	\$50	
20	\$50	\$50	\$50	\$50	
	\$2500	\$2500	\$2500	\$2500	\$10,000

COED GRASS

(National)

Presented by Park & Sun Sports



All numbers listed in red are a gift card value redeemable for AVP America merchandise.

1st place in each division will also receive one Park & Sun Net System!

	COED OPEN	COED AA	COED A	COED B	TOTAL
1	\$250	\$250	\$250	\$250	
2	\$200	\$200	\$200	\$200	
3	\$175	\$175	\$175	\$175	
4	\$150	\$150	\$150	\$150	
5	\$125	\$125	\$125	\$125	
6	\$125	\$125	\$125	\$125	
7	\$100	\$100	\$100	\$100	
8	\$100	\$100	\$100	\$100	
9	\$100	\$100	\$100	\$100	
10	\$75	\$75	\$75	\$75	
11	\$75	\$75	\$75	\$75	
12	\$75	\$75	\$75	\$75	
13	\$75	\$75	\$75	\$75	
14	\$75	\$75	\$75	\$75	
15	\$50	\$50	\$50	\$50	
16	\$50	\$50	\$50	\$50	
17	\$50	\$50	\$50	\$50	
18	\$50	\$50	\$50	\$50	
19	\$50	\$50	\$50	\$50	
20	\$50	\$50	\$50	\$50	
	\$2000	\$2000	\$2000	\$2000	\$8,000

JUNIOR GRAND PRIX

(National)

	Girls 18U	Girls 16U	Girls 14U	Girls 12U	Boys 18U	Boys 16U	Boys 14U	Boys 12U	TOTAL
1	\$200	\$200	\$200	\$200	\$200	\$200	\$200	\$200	
2	\$175	\$175	\$175	\$175	\$175	\$175	\$175	\$175	
3	\$150	\$150	\$150	\$150	\$150	\$150	\$150	\$150	
4	\$125	\$125	\$125	\$125	\$125	\$125	\$125	\$125	
5	\$125	\$125	\$125	\$125	\$125	\$125	\$125	\$125	
6	\$100	\$100	\$100	\$100	\$100	\$100	\$100	\$100	
7	\$100	\$100	\$100	\$100	\$100	\$100	\$100	\$100	
8	\$100	\$100	\$100	\$100	\$100	\$100	\$100	\$100	
9	\$75	\$75	\$75	\$75	\$75	\$75	\$75	\$75	
10	\$75	\$75	\$75	\$75	\$75	\$75	\$75	\$75	
11	\$75	\$75	\$75	\$75	\$75	\$75	\$75	\$75	
12	\$50	\$50	\$50	\$50	\$50	\$50	\$50	\$50	
13	\$50	\$50	\$50	\$50	\$50	\$50	\$50	\$50	
14	\$50	\$50	\$50	\$50	\$50	\$50	\$50	\$50	
15	\$50	\$50	\$50	\$50	\$50	\$50	\$50	\$50	
16	\$50	\$50	\$50	\$50	\$50	\$50	\$50	\$50	
17	\$50	\$50	\$50	\$50	\$50	\$50	\$50	\$50	
18	\$50	\$50	\$50	\$50	\$50	\$50	\$50	\$50	
19	\$50	\$50	\$50	\$50	\$50	\$50	\$50	\$50	
20	\$50	\$50	\$50	\$50	\$50	\$50	\$50	\$50	
	\$2000	\$2000	\$2000	\$2000	\$2000	\$2000	\$2000	\$2000	\$16,000

All numbers listed in red are a gift card value redeemable for AVP America merchandise. 21st-25th place in each division will also receive a \$50 gift card.

OVERALL TOTAL
PURSE:

\$120,000!

